

A/26763/21/99

Planning Permit No. **APPROVED**

SUBJECT TO THE CONDITIONS IN THIS OFFICE LETTER.

A/26763/21/99

FOR MEMBER SECRETARY  
CHENNAI METROPOLITAN  
DEVELOPMENT AUTHORITY  
CHENNAI - 600 008

ELEVATION

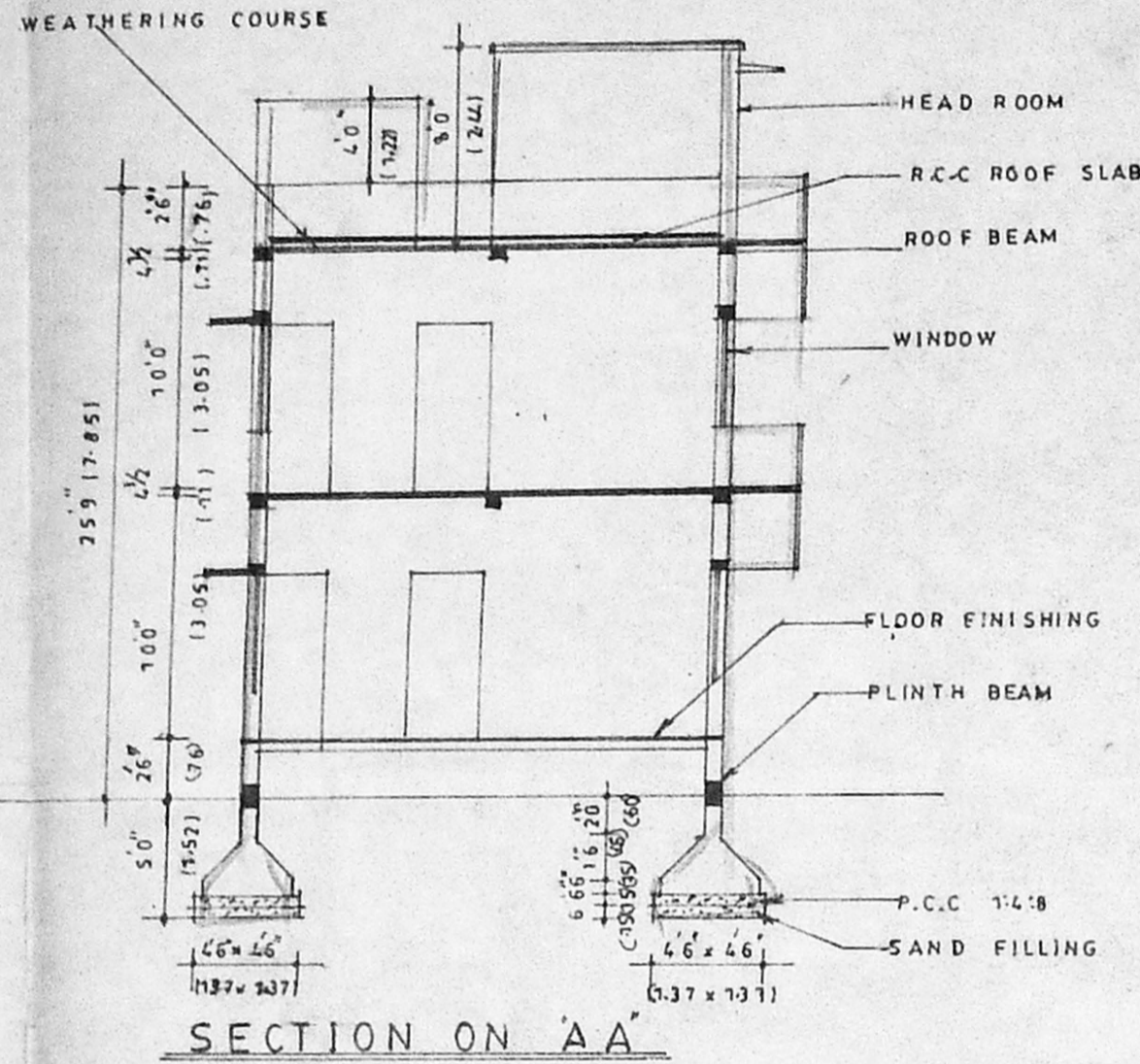

SECTION ON AA

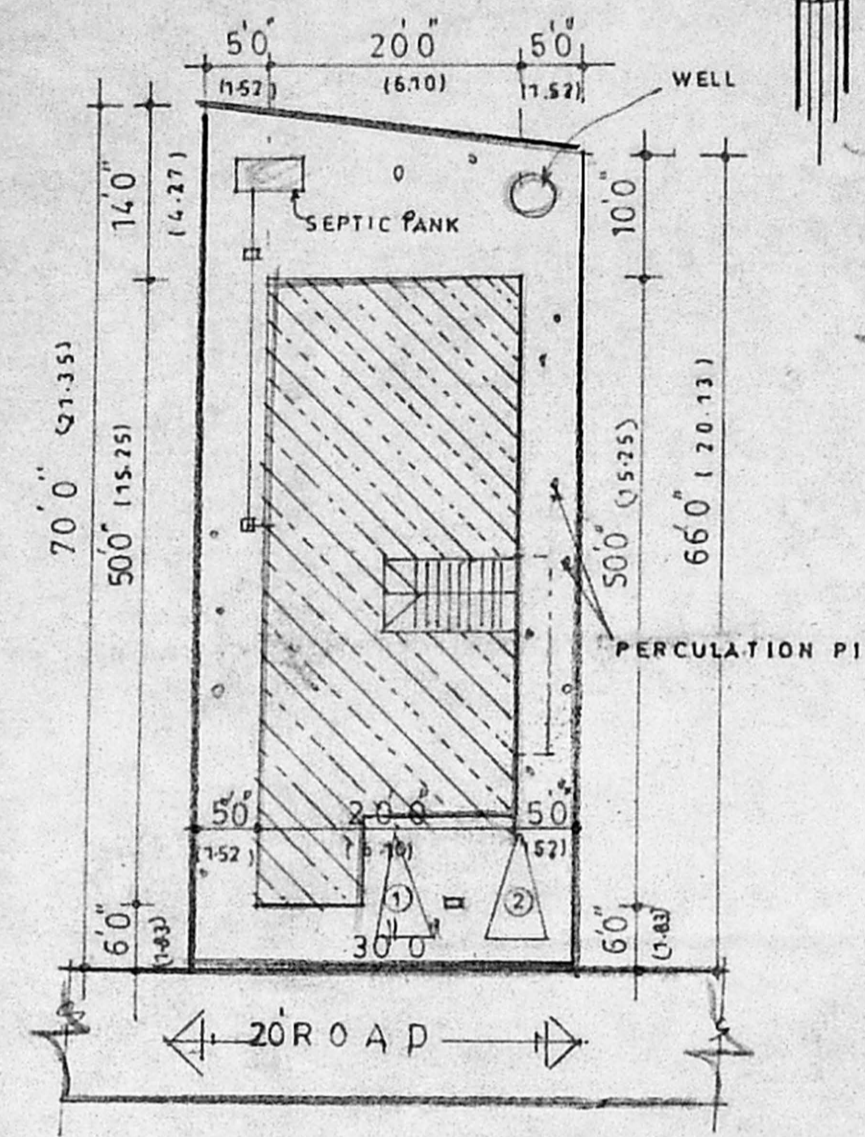

SITE PLAN

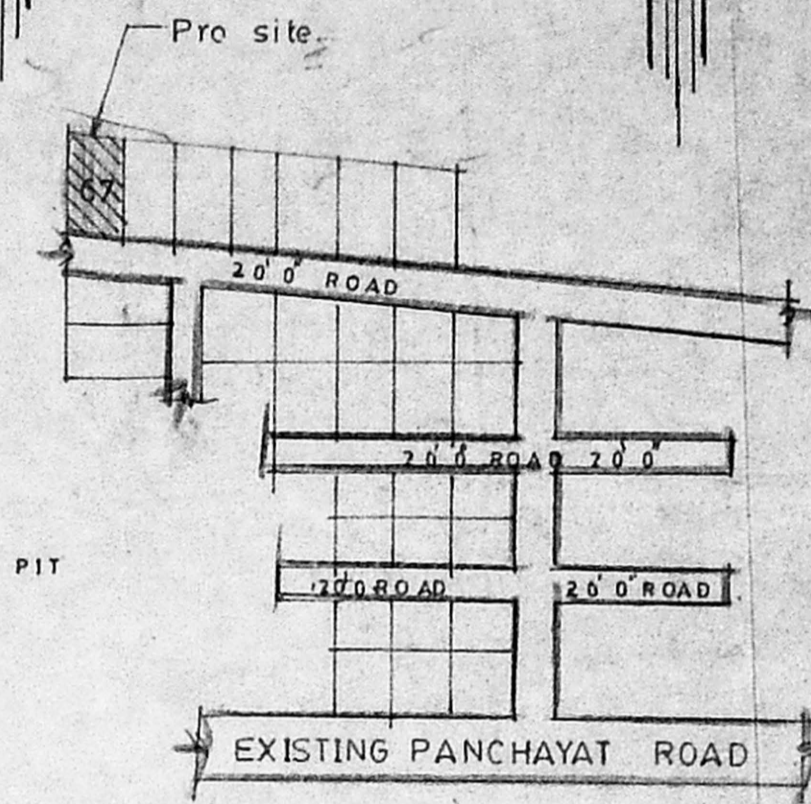

KEY PLAN

(Scale 1" to 16'0")

(Not to scale)

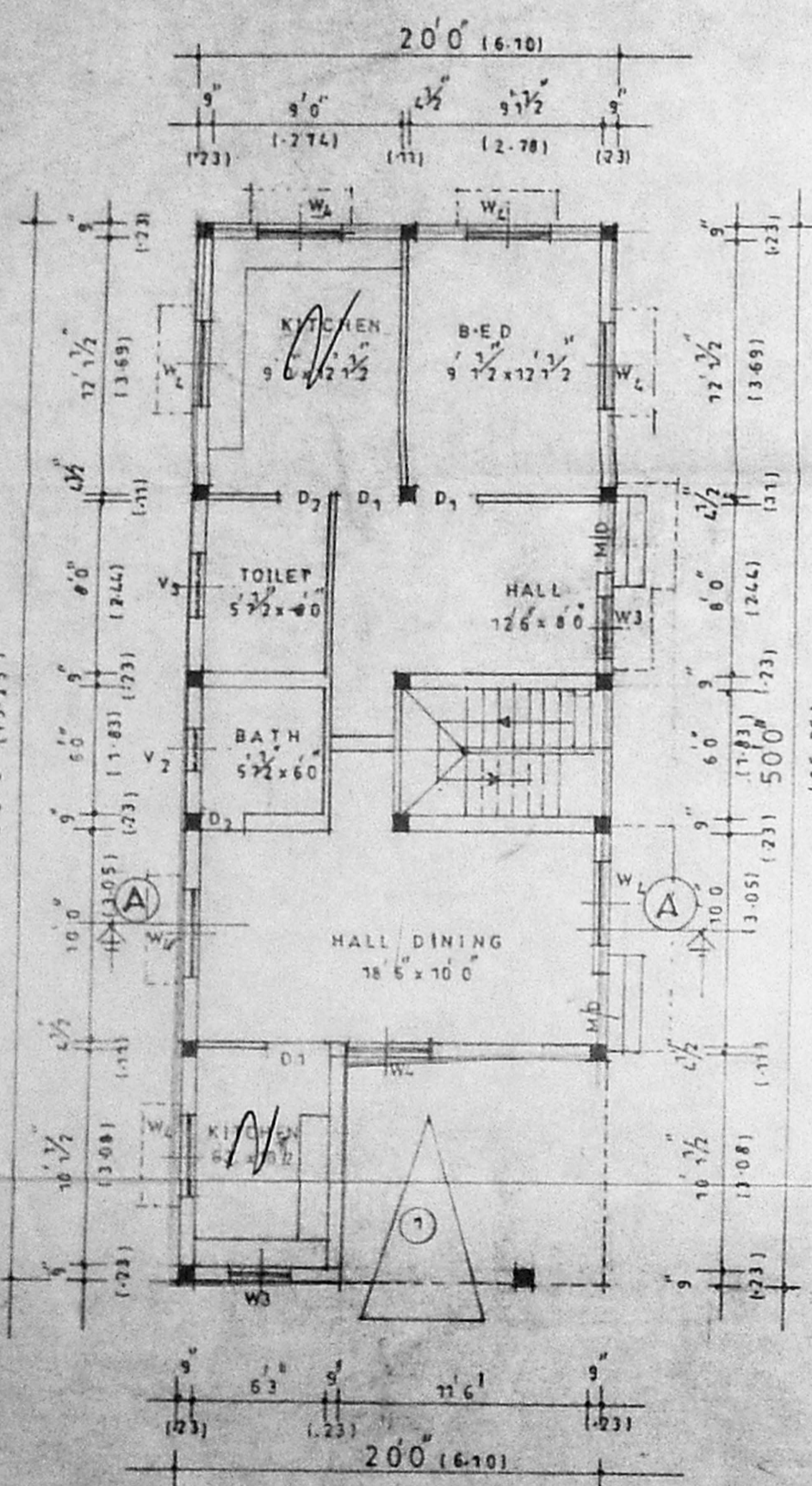

GROUND FLOOR PLAN

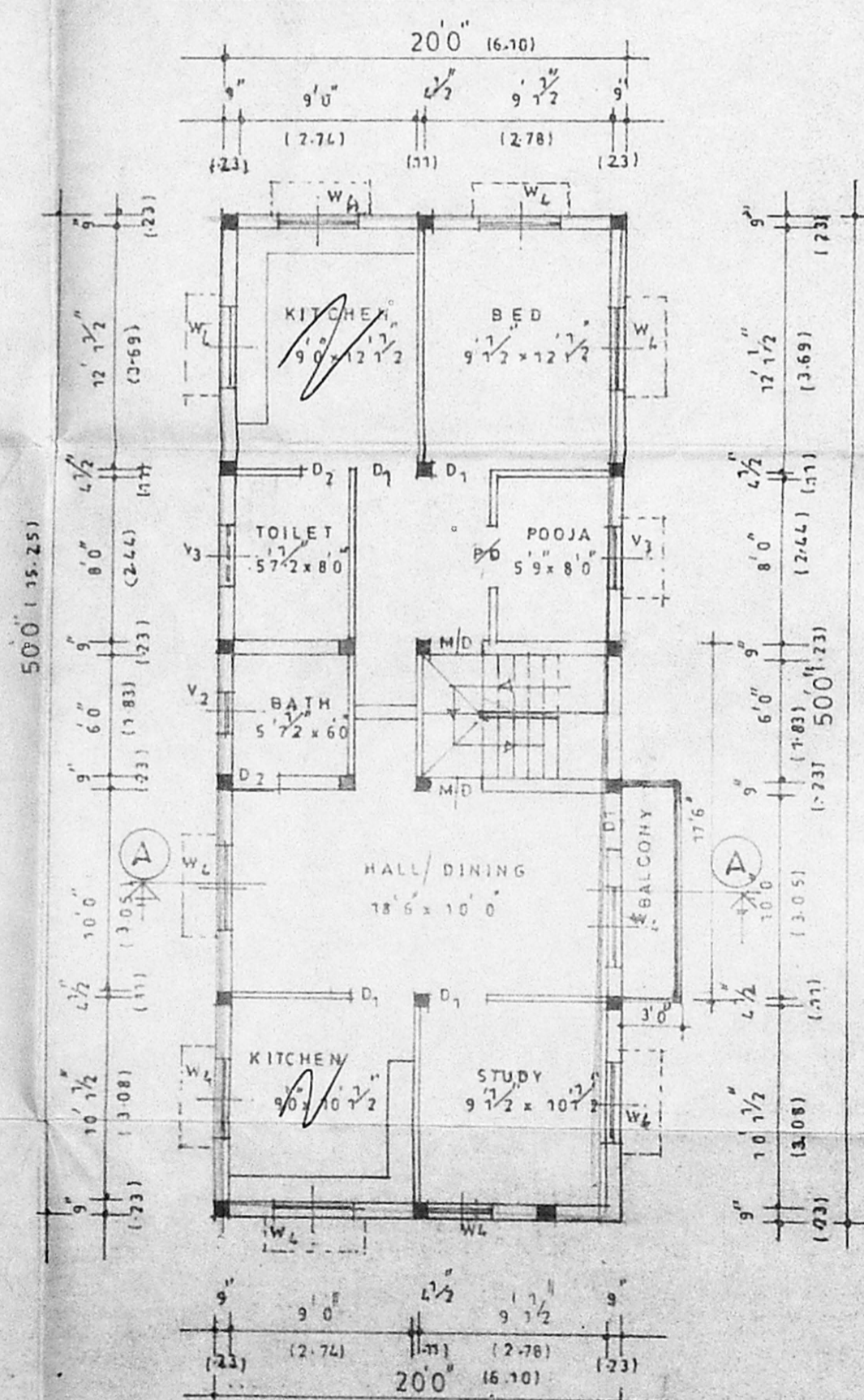

FIRST FLOOR PLAN

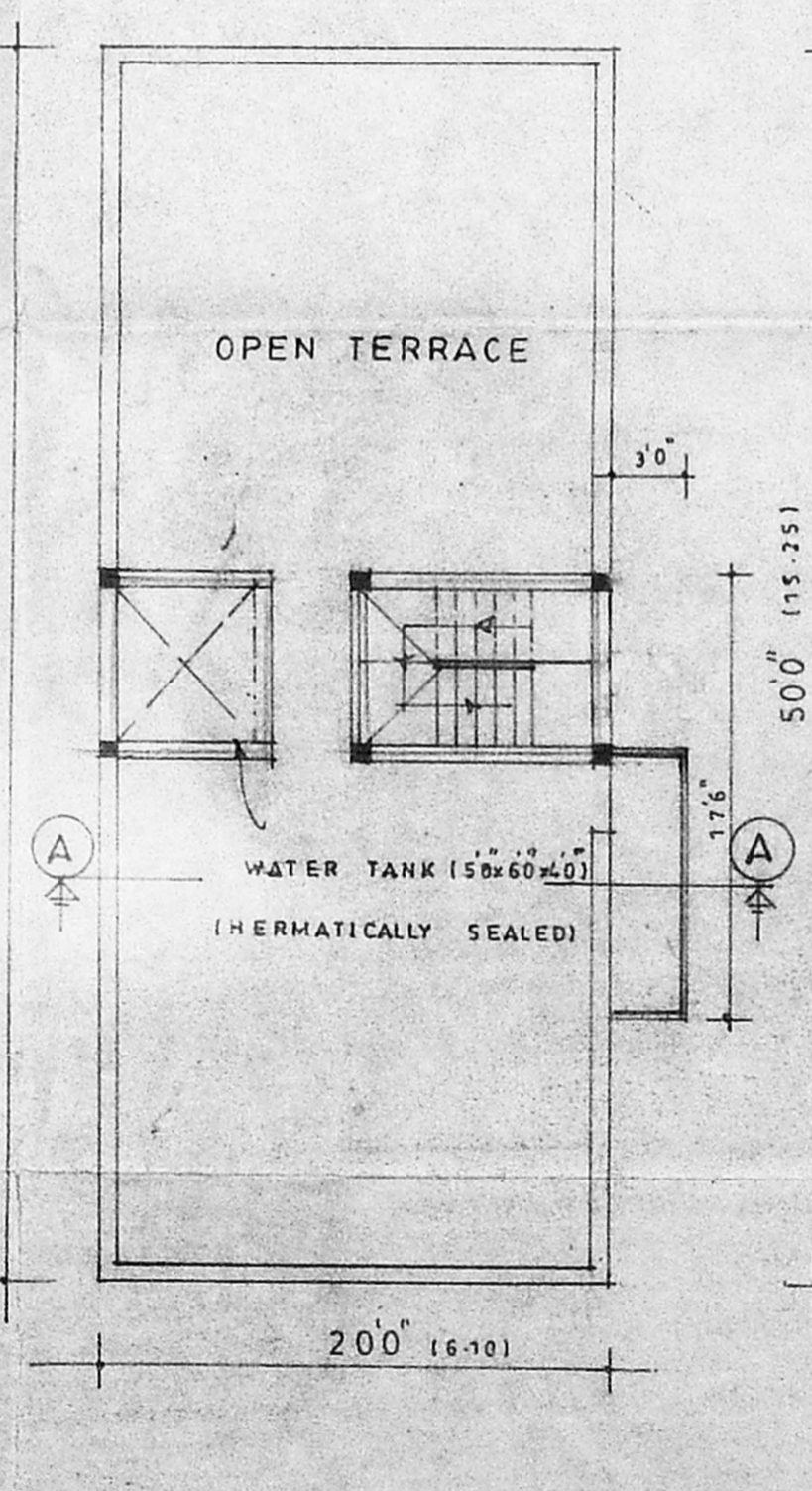

TERRACE PLAN

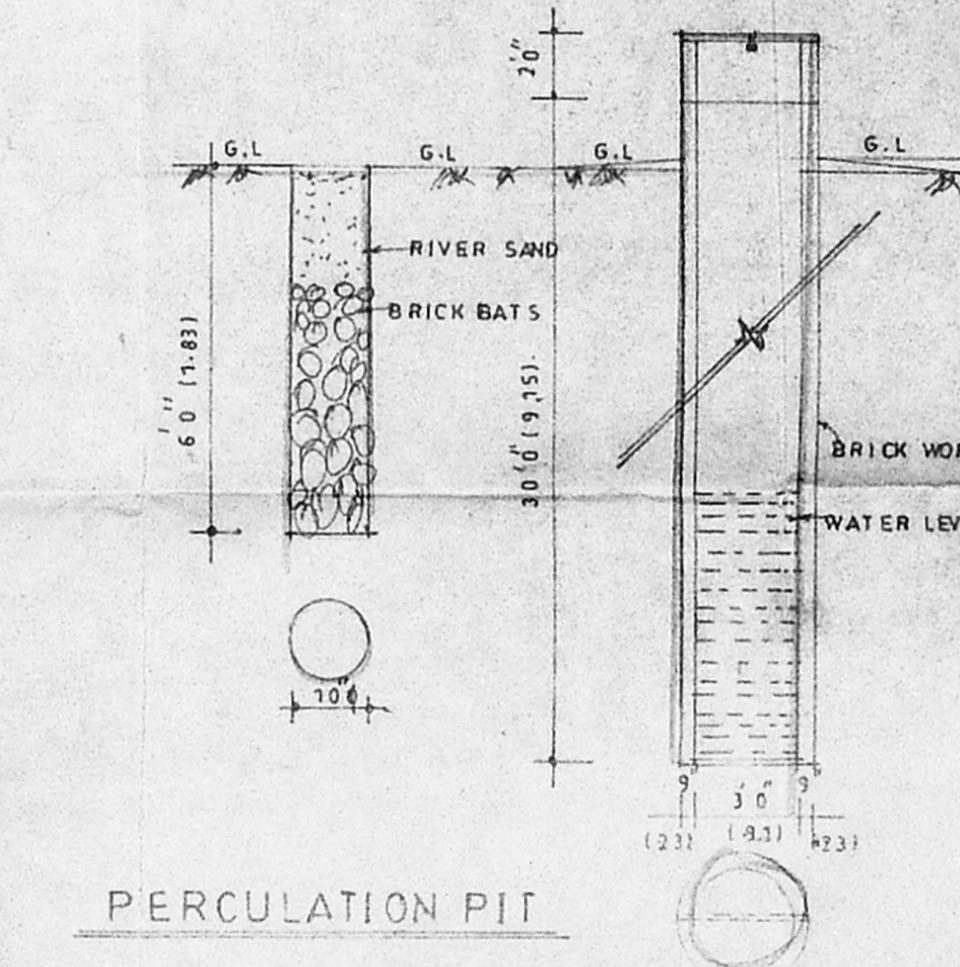

PERCUATION PIT

WELL DETAIL

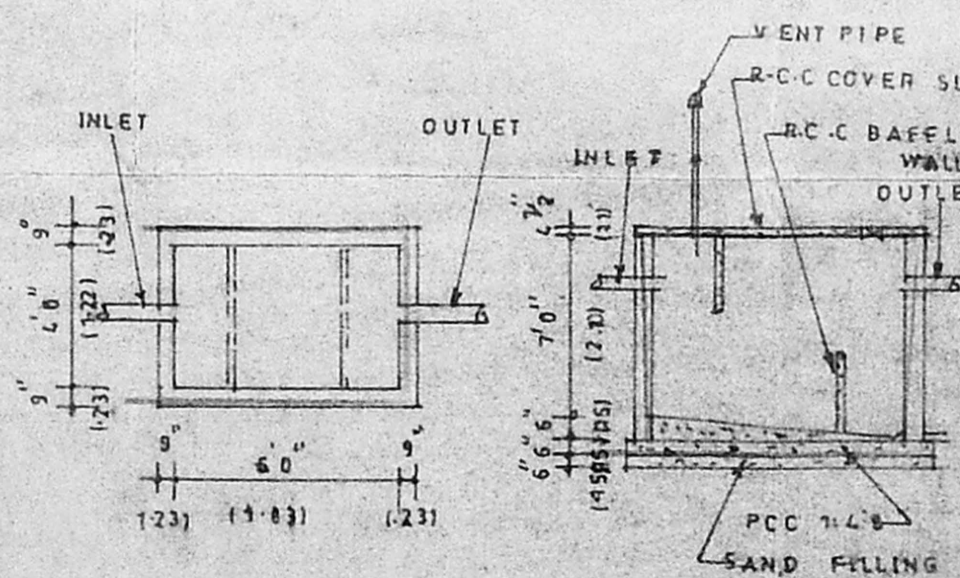

SEPTIC TANK DETAIL

(SCIENTIFICALLY CLOSED)

PLAN SHOWING THE PROPOSED RESIDENTIAL BUILDING IN PLOT NO: 67 IN SNO 143/1 OF VANAGARAM VILLAGE, SAIDAPET TALUK, CHENGAI ANNA DISTRICT

(SCALE 1"=8'0" OR 1"=10'0")

SPECIFICATION

Brick work in cm 1:6 basement and super structure  
R.C.C. 1:1:8 in beam slab lintel and surround with necessary reinforcement  
P.C.C 1:4:8 in flooring and foundation concrete  
Plastering in cm 1:4 wall and ceiling  
Joiners best Indian teak wood  
Weathering course brick jelly lime concrete with two course of flat tiles.

SCHEDULE OF JOINERY

Item	Size	Quantity
M/D Main door	3'6" x 7'0"	107 x 2.13
D <sub>1</sub> "	3'0" x 7'0"	0.91 x 2.13
D <sub>2</sub> "	2'6" x 7'0"	0.76 x 2.13
W <sub>1</sub> Window	4'0" x 4'6"	1.22 x 1.37
W <sub>2</sub> "	3'0" x 4'6"	0.91 x 0.91
V <sub>3</sub> Ventilator	3'0" x 3'0"	0.91 x 0.91
V <sub>2</sub> "	2'0" x 2'0"	0.61 x 0.61

AREA STATEMENT

Area Type	SFT	S.M
Pro Ground floor area	1000.00	92.93
Pro First floor area	1052.50	97.81
Head room area =	77.00	7.15
Total area =	2129.50	197.89
F.S.I =	0.95%	
Plot coverage =	0.49	
Plot area =	2040.00	

COLOUR INDEX

Proposed shown thus   
Road shown thus   
Boundary shown thus

M. S. W. N. M. S. OWNER

G. Vijayaraj  
G. VIJAYARAJ, D.C.E.,  
CONSULTING CIVIL ENGINEER  
Class II Licensed Surveyor No: 384  
CORPORATION OF CHENNAI,  
33, 1st Main Road, Jai Nagar  
ARUMBAKKAM, CHENNAI-100

LICENSED SURVEYOR